



SUPERINTENDENCIA DE SEGUROS Y REASEGUROS DE PANAMA
Cuadro 01. PRIMAS SUSCRITAS DE SEGURO DIRECTO CON PARTICIPACIÓN EN EL MERCADO POR RAMOS
Acumulado al Mes de Febrero 2015

| COMPAÑIAS | PRIMAS SUSCRITAS | | | | | | | | | | | | | |
|---|-------------------------|----------------|------------------------|---------------|-----------------------|--------------|------------------------|---------------|------------------------|---------------|------------------------|--------------|-----------------------|--------------|
| | Total | | Vida Individual | | Accidentes Personales | | Salud | | Colectivo de Vida | | Incendio | | Multirisgos | |
| | Monto | % | Monto | % | Monto | % | Monto | % | Monto | % | Monto | % | Monto | % |
| ACE SEGUROS, S.A | 777,505.44 | 0.35% | - | 0.00% | 130,870.04 | 0.06% | - | 0.00% | 1,899.98 | 0.00% | 172,701.15 | 0.08% | 23,224.11 | 0.01% |
| ACERTA COMPAÑIA DE SEGUROS, S.A. | 2,622,239.54 | 1.18% | 110,884.26 | 0.05% | 57,755.42 | 0.03% | 327,588.39 | 0.15% | 50,250.90 | 0.02% | 227,557.97 | 0.10% | 31,192.90 | 0.01% |
| AIG. SEGUROS PANAMÁ, S.A. | 4,990,677.35 | 2.25% | - | 0.00% | 185,652.51 | 0.09% | - | 0.00% | - | 0.00% | 1,410,424.29 | 0.65% | (30,391.13) | -0.01% |
| ALIADO SEGUROS, S.A | 1,893,454.01 | 0.85% | - | 0.00% | 9,114.81 | 0.00% | - | 0.00% | 161,738.13 | 0.07% | 355,754.37 | 0.16% | 24,893.04 | 0.01% |
| ASEGURADORA ANCÓN, S.A. | 13,101,993.32 | 5.91% | 74,166.33 | 0.03% | 41,848.52 | 0.02% | 1,920,238.45 | 0.88% | 1,126,890.95 | 0.52% | 581,112.59 | 0.27% | 50,599.04 | 0.02% |
| ASEGURADORA GLOBAL, S.A | 3,313,180.48 | 1.49% | 15,317.35 | 0.01% | 964.38 | 0.00% | - | 0.00% | 1,350,148.99 | 0.62% | 124,959.29 | 0.06% | - | 0.00% |
| ASSA COMPAÑIA DE SEGUROS, S.A | 33,001,710.65 | 14.89% | 3,668,387.68 | 1.68% | 231,964.91 | 0.11% | 5,943,442.85 | 2.72% | 4,479,765.63 | 2.05% | 2,449,285.08 | 1.12% | 104,942.11 | 0.05% |
| ASSICURAZIONI GENERALI, S.p.A. | 16,393,105.12 | 7.40% | 3,784,565.38 | 1.73% | 223,995.56 | 0.10% | 1,930,391.96 | 0.88% | 938,429.10 | 0.43% | 2,570,747.69 | 1.18% | 531,176.48 | 0.24% |
| BANESCO SEGUROS, S.A. | 3,143,297.44 | 1.42% | 176,499.46 | 0.08% | (1,578.80) | 0.00% | 112,447.94 | 0.05% | 620,668.24 | 0.28% | 156,764.97 | 0.07% | 134,099.87 | 0.06% |
| COMPAÑIA INTERNACIONAL DE SEGUROS, S.A. | 37,300,733.23 | 16.83% | 3,274,252.73 | 1.50% | 444,468.78 | 0.20% | 7,560,229.59 | 3.46% | 4,686,763.12 | 2.15% | 2,049,725.08 | 0.94% | 57,557.19 | 0.03% |
| DEL ISTMO ASSURANCE CORP. | 1,157,325.21 | 0.52% | 20,911.54 | 0.01% | 4,738.29 | 0.00% | 271,632.82 | 0.12% | (2,872.47) | 0.00% | 4,384.73 | 0.00% | - | 0.00% |
| GENERAL DE SEGUROS, S.A. | 5,060,189.95 | 2.28% | - | 0.00% | 2,777.44 | 0.00% | - | 0.00% | 2,491,313.18 | 1.14% | 583,030.10 | 0.27% | 15,779.26 | 0.01% |
| MAPFRE PANAMÁ, S.A | 32,683,028.36 | 14.74% | 3,560,176.10 | 1.63% | 210,261.07 | 0.10% | 5,791,468.20 | 2.65% | 4,541,825.26 | 2.08% | 1,486,624.72 | 0.68% | - | 0.00% |
| MULTIBANK SEGUROS PANAMÁ | 1,223,458.42 | 0.55% | 8,675.27 | 0.00% | 18,891.09 | 0.01% | - | 0.00% | 719,673.51 | 0.33% | 95,953.14 | 0.04% | 3,832.00 | 0.00% |
| NACIONAL DE SEGUROS DE PANAMÁ Y CENTROAMÉRICA, S.A. | 7,019,439.48 | 3.17% | (196,366.64) | -0.09% | 38,730.31 | 0.02% | - | 0.00% | 4,258.94 | 0.00% | 1,001,407.02 | 0.46% | - | 0.00% |
| ÓPTIMA COMPAÑIA DE SEGUROS, S.A. | 7,076,505.86 | 3.19% | - | 0.00% | 184,348.57 | 0.08% | - | 0.00% | 287,108.59 | 0.13% | 247,801.38 | 0.11% | 18,872.47 | 0.01% |
| PAN AMERICAN LIFE INSURANCE DE PANAMÁ, S.A | 17,547,679.77 | 7.92% | 4,750,375.31 | 2.18% | 429,456.15 | 0.20% | 9,305,477.54 | 4.26% | 3,062,370.77 | 1.40% | - | 0.00% | - | 0.00% |
| SAGICOR PANAMÁ | 829,194.09 | 0.37% | 52,913.08 | 0.02% | 503.16 | 0.00% | 682,773.55 | 0.31% | 93,004.30 | 0.04% | - | 0.00% | - | 0.00% |
| SEGUROS BANISTMO, S.A. | 9,351,691.24 | 4.22% | 814,930.20 | 0.37% | 177,030.17 | 0.08% | 151,042.34 | 0.07% | 2,698,566.82 | 1.24% | 1,170,386.29 | 0.54% | - | 0.00% |
| SEGUROS FEDPA, S.A. | 4,390,348.15 | 1.98% | 19,678.67 | 0.01% | 203,742.92 | 0.09% | 7,823.44 | 0.00% | 690,741.72 | 0.32% | 41,050.25 | 0.02% | 6,895.84 | 0.00% |
| SEGUROS SURAMERICANA, S.A. | 8,674,906.26 | 3.91% | 2,205,071.74 | 1.01% | 139,465.35 | 0.06% | - | 0.00% | 221,633.09 | 0.10% | 816,898.31 | 0.37% | - | 0.00% |
| VIVIR COMPAÑIA DE SEGUROS, S.A. | 275,482.18 | 0.12% | - | 0.00% | - | 0.00% | 209,940.99 | 0.10% | 65,541.19 | 0.03% | - | 0.00% | - | 0.00% |
| WORLDWIDE MEDICAL ASSURANCE, LTD. CORP. | 6,371,908.31 | 2.87% | 2,505,911.22 | 1.15% | 678.51 | 0.00% | 3,840,671.63 | 1.76% | 24,646.95 | 0.01% | - | 0.00% | - | 0.00% |
| SUB-TOTAL | 218,199,053.86 | 98.44% | 24,846,349.68 | 11.39% | 2,735,679.16 | 1.25% | 38,055,169.69 | 17.44% | 28,314,366.89 | 12.98% | 15,546,568.42 | 7.12% | 972,673.18 | 0.45% |
| SEGUROS BBA CORP. | 749,476.78 | 0.34% | 2,589.61 | 0.00% | 22,011.60 | 0.01% | 9,235.27 | 0.00% | 22,413.80 | 0.01% | 49,048.19 | 0.02% | 6,579.46 | 0.00% |
| BUPA PANAMÁ, S.A | 7,912.00 | 0.00% | - | 0.00% | - | 0.00% | 7,912.00 | 0.00% | - | 0.00% | - | 0.00% | - | 0.00% |
| LA FLORESTA DE SEGUROS Y VIDA, S.A. | 1,262,325.60 | 0.57% | 8,683.50 | 0.00% | 3,377.10 | 0.00% | 136,324.80 | 0.06% | 15,658.90 | 0.01% | 143,996.40 | 0.07% | - | 0.00% |
| LA REGIONAL DE SEGUROS, S.A. | 615,803.54 | 0.28% | 6,807.78 | 0.00% | 794.17 | 0.00% | - | 0.00% | 6,660.13 | 0.00% | 139,103.30 | 0.06% | 15,142.42 | 0.01% |
| MERCANTIL PANAMÁ SEGUROS, S.A | 35,088.43 | 0.02% | 15,963.95 | 0.01% | 3,090.51 | 0.00% | - | 0.00% | - | 0.00% | - | 0.00% | 2,593.79 | 0.00% |
| SEGUROS CONFIANZA, S.A. | 841,888.74 | 0.38% | 32,715.66 | 0.01% | 2,415.96 | 0.00% | - | 0.00% | 4,746.15 | 0.00% | 75,775.86 | 0.03% | 27,540.62 | 0.01% |
| SEGUROS CONSTITUCIÓN, S.A. | (54,215.27) | -0.02% | 33,961.63 | 0.02% | 58.05 | 0.00% | - | 0.00% | 18,718.88 | 0.01% | 106,518.66 | 0.05% | - | 0.00% |
| SUB-TOTAL | 3,458,279.82 | 1.56% | 100,722.13 | 0.05% | 31,747.39 | 0.01% | 153,472.07 | 0.07% | 68,197.86 | 0.03% | 514,442.41 | 0.23% | 51,856.29 | 0.02% |
| TOTAL | \$221,657,333.68 | 100.00% | \$24,947,071.81 | 11.25% | \$2,767,426.55 | 1.25% | \$38,208,641.76 | 17.24% | \$28,382,564.75 | 12.80% | \$16,061,010.83 | 7.25% | \$1,024,529.47 | 0.46% |

SUPERINTENDENCIA DE SEGUROS Y REASEGUROS DE PANAMA
Cuadro 01. PRIMAS SUSCRITAS DE SEGURO DIRECTO CON PARTICIPACIÓN EN EL MERCADO POR RAMOS
Acumulado al Mes de Febrero 2015

| COMPAÑIAS | PRIMAS SUSCRITAS | | | | | | | | | | | | | | | |
|---|-----------------------|--------------|-----------------------|---------------|------------------------|---------------|-----------------------|--------------|------------------------|---------------|-----------------------|--------------|------------------------|--------------|------------------------|---------------|
| | Transporte | | Casco | | Automóvil | | Ramos Técnicos | | Resp. Civil | | Robo | | Fianzas | | Otros | |
| | Monto | % | Monto | % | Monto | % | Monto | % | Monto | % | Monto | % | Monto | % | Monto | % |
| ACE SEGUROS, S.A | 76,139.00 | 0.03% | - | 0.00% | - | 0.00% | 24,468.82 | 0.01% | 344,191.07 | 0.16% | - | 0.00% | 4,011.27 | 0.00% | - | 0.00% |
| ACERTA COMPAÑÍA DE SEGUROS, S.A. | 34,381.82 | 0.02% | 39,348.49 | 0.02% | 1,063,440.49 | 0.49% | 178,790.38 | 0.08% | 53,064.01 | 0.02% | 17,214.84 | 0.01% | 421,114.13 | 0.19% | 9,655.54 | 0.00% |
| AIG. SEGUROS PANAMÁ, S.A. | 62,066.35 | 0.03% | 223,097.85 | 0.10% | 622,302.09 | 0.29% | - | 0.00% | 210,453.06 | 0.10% | 256,560.75 | 0.12% | 41,509.84 | 0.02% | 2,009,001.74 | 0.92% |
| ALIADO SEGUROS, S.A | 111,656.97 | 0.05% | 8,075.14 | 0.00% | 964,179.67 | 0.44% | 49,640.50 | 0.02% | 78,098.26 | 0.04% | 7,324.70 | 0.00% | 113,343.87 | 0.05% | 9,634.55 | 0.00% |
| ASEGURADORA ANCÓN, S.A. | 110,447.41 | 0.05% | 142,363.89 | 0.07% | 3,408,632.34 | 1.56% | 84,112.77 | 0.04% | 640,609.92 | 0.29% | 15,416.42 | 0.01% | 4,675,901.21 | 2.14% | 229,653.48 | 0.11% |
| ASEGURADORA GLOBAL, S.A | - | 0.00% | - | 0.00% | 815,976.82 | 0.37% | - | 0.00% | - | 0.00% | - | 0.00% | 194,925.13 | 0.09% | 810,888.52 | 0.37% |
| ASSA COMPAÑÍA DE SEGUROS, S.A | 617,110.32 | 0.28% | 395,999.66 | 0.18% | 3,981,920.34 | 1.82% | 261,935.02 | 0.12% | 2,416,553.97 | 1.11% | 443,790.03 | 0.20% | 810,472.36 | 0.37% | 7,196,140.69 | 3.30% |
| ASSICURAZIONI GENERALI, S.p.A. | 322,120.15 | 0.15% | 218,989.48 | 0.10% | 4,607,039.44 | 2.11% | 654,302.06 | 0.30% | 408,021.81 | 0.19% | 107,792.65 | 0.05% | 47,407.56 | 0.02% | 48,125.80 | 0.02% |
| BANESCO SEGUROS, S.A. | 132,186.96 | 0.06% | 182,107.40 | 0.08% | 598,595.43 | 0.27% | 182,447.61 | 0.08% | 145,953.64 | 0.07% | 34,179.95 | 0.02% | 271,046.59 | 0.12% | 397,878.18 | 0.18% |
| COMPAÑÍA INTERNACIONAL DE SEGUROS, S.A. | 1,932,037.49 | 0.89% | 607,854.61 | 0.28% | 5,562,514.61 | 2.55% | 795,312.53 | 0.36% | 2,265,696.49 | 1.04% | 272,306.59 | 0.12% | 1,528,540.71 | 0.70% | 6,263,473.71 | 2.87% |
| DEL ISTMO ASSURANCE CORP. | 150.00 | 0.00% | - | 0.00% | - | 0.00% | 16,249.15 | 0.01% | 13,559.43 | 0.01% | 5,000.00 | 0.00% | 823,571.72 | 0.38% | - | 0.00% |
| GENERAL DE SEGUROS, S.A. | 50,796.63 | 0.02% | 500.00 | 0.00% | 496,946.28 | 0.23% | 157,789.69 | 0.07% | 168,320.23 | 0.08% | 14,011.82 | 0.01% | 217,434.77 | 0.10% | 861,490.55 | 0.39% |
| MAPFRE PANAMÁ, S.A | 309,818.22 | 0.14% | 147,603.67 | 0.07% | 5,834,220.79 | 2.67% | - | 0.00% | 804,123.12 | 0.37% | 650,364.71 | 0.30% | 3,915,625.85 | 1.79% | 5,430,916.65 | 2.49% |
| MULTIBANK SEGUROS PANAMÁ | 1,639.72 | 0.00% | 1,382.40 | 0.00% | 184,767.62 | 0.08% | 25,494.92 | 0.01% | 7,783.49 | 0.00% | 4,594.94 | 0.00% | 19,025.58 | 0.01% | 131,744.74 | 0.06% |
| NACIONAL DE SEGUROS DE PANAMÁ Y CENTROAMÉRICA, S.A. | 21,358.50 | 0.01% | 56,706.65 | 0.03% | 710,933.32 | 0.33% | 22,175.98 | 0.01% | 2,009,437.76 | 0.92% | 58,680.16 | 0.03% | 3,291,587.51 | 1.51% | 529.97 | 0.00% |
| ÓPTIMA COMPAÑÍA DE SEGUROS, S.A. | 148,411.46 | 0.07% | 27,899.20 | 0.01% | 498,925.73 | 0.23% | 100,317.26 | 0.05% | 4,112,008.49 | 1.88% | 430,150.36 | 0.20% | 247,980.69 | 0.11% | 772,681.66 | 0.35% |
| PAN AMERICAN LIFE INSURANCE DE PANAMÁ, S.A | - | 0.00% | - | 0.00% | - | 0.00% | - | 0.00% | - | 0.00% | - | 0.00% | - | 0.00% | - | 0.00% |
| SAGICOR PANAMÁ | - | 0.00% | - | 0.00% | - | 0.00% | - | 0.00% | - | 0.00% | - | 0.00% | - | 0.00% | - | 0.00% |
| SEGUROS BANISTMO, S.A. | 172,280.67 | 0.08% | 42,116.30 | 0.02% | 3,248,852.99 | 1.49% | 79,050.70 | 0.04% | 51,323.35 | 0.02% | 256,934.86 | 0.12% | 77,027.25 | 0.04% | 412,149.30 | 0.19% |
| SEGUROS FEDPA, S.A. | 11,850.15 | 0.01% | 595.62 | 0.00% | 3,255,674.91 | 1.49% | (2,358.72) | 0.00% | 25,307.46 | 0.01% | 121,093.74 | 0.06% | 8,252.15 | 0.00% | - | 0.00% |
| SEGUROS SURAMERICANA, S.A. | 165,716.60 | 0.08% | - | 0.00% | 3,502,781.91 | 1.61% | 254,410.50 | 0.12% | 193,187.53 | 0.09% | 31,969.38 | 0.01% | 697,550.99 | 0.32% | 446,220.86 | 0.20% |
| VIVIR COMPAÑÍA DE SEGUROS, S.A. | - | 0.00% | - | 0.00% | - | 0.00% | - | 0.00% | - | 0.00% | - | 0.00% | - | 0.00% | - | 0.00% |
| WORLDWIDE MEDICAL ASSURANCE, LTD. CORP. | - | 0.00% | - | 0.00% | - | 0.00% | - | 0.00% | - | 0.00% | - | 0.00% | - | 0.00% | - | 0.00% |
| SUB-TOTAL | 4,280,168.42 | 1.96% | 2,094,640.36 | 0.96% | 39,357,704.78 | 18.04% | 2,884,139.17 | 1.32% | 13,947,693.09 | 6.39% | 2,727,385.90 | 1.25% | 17,406,329.18 | 7.98% | 25,030,185.94 | 11.47% |
| SEGUROS BBA CORP. | 1,812.57 | 0.00% | (11,160.78) | -0.01% | 480,301.64 | 0.22% | 40,422.96 | 0.02% | 19,217.19 | 0.01% | 1,900.00 | 0.00% | 105,105.27 | 0.05% | - | 0.00% |
| BUPA PANAMÁ, S.A | - | 0.00% | - | 0.00% | - | 0.00% | - | 0.00% | - | 0.00% | - | 0.00% | - | 0.00% | - | 0.00% |
| LA FLORESTA DE SEGUROS Y VIDA, S.A. | 11,575.50 | 0.01% | - | 0.00% | 428,343.60 | 0.20% | 108,800.70 | 0.05% | 292,350.10 | 0.13% | - | 0.00% | 139,538.70 | 0.06% | (26,323.70) | -0.01% |
| LA REGIONAL DE SEGUROS, S.A. | - | 0.00% | - | 0.00% | 375,542.48 | 0.17% | 6,036.35 | 0.00% | - | 0.00% | - | 0.00% | 42,878.30 | 0.02% | 22,838.61 | 0.01% |
| MERCANTIL PANAMÁ SEGUROS, S.A | - | 0.00% | - | 0.00% | 13,440.18 | 0.01% | - | 0.00% | - | 0.00% | - | 0.00% | - | 0.00% | - | 0.00% |
| SEGUROS CONFIANZA, S.A. | 5,001.30 | 0.00% | - | 0.00% | 518,444.54 | 0.24% | 24,874.74 | 0.01% | 12,160.64 | 0.01% | 1,612.49 | 0.00% | 136,600.78 | 0.06% | - | 0.00% |
| SEGUROS CONSTITUCIÓN, S.A. | (298.27) | 0.00% | (3,706.45) | 0.00% | 852,261.54 | 0.39% | 44,336.79 | 0.02% | (461,036.09) | -0.21% | 35,786.87 | 0.02% | 309,756.26 | 0.14% | (990,573.14) | -0.45% |
| SUB-TOTAL | 18,091.10 | 0.01% | (14,867.23) | -0.01% | 2,668,333.98 | 1.20% | 224,471.54 | 0.10% | (137,308.16) | -0.06% | 39,299.36 | 0.02% | 733,879.31 | 0.33% | (994,058.23) | -0.45% |
| TOTAL | \$4,298,259.52 | 1.94% | \$2,079,773.13 | 0.94% | \$42,026,038.76 | 18.96% | \$3,108,610.71 | 1.40% | \$13,810,384.93 | 6.23% | \$2,766,685.26 | 1.25% | \$18,140,208.49 | 8.18% | \$24,036,127.71 | 10.84% |

SUPERINTENDENCIA DE SEGUROS Y REASEGUROS DE PANAMA
Cuadro 02. SINIESTROS BRUTOS INCURRIDOS DE SEGURO DIRECTO CON PARTICIPACIÓN EN EL MERCADO POR RAMOS
Acumulado al Mes de Febrero 2015

| COMPAÑIAS | SINIESTROS BRUTOS INCURRIDOS | | | | | | | | | | | | | |
|---|------------------------------|----------------|-----------------------|--------------|-----------------------|--------------|------------------------|---------------|------------------------|---------------|-----------------------|--------------|---------------------|--------------|
| | Total | | Vida Individual | | Accidentes Personales | | Salud | | Colectivo de Vida | | Incendio | | Multirisgos | |
| | Monto | % | Monto | % | Monto | % | Monto | % | Monto | % | Monto | % | Monto | % |
| ACE SEGUROS, S.A | 69,946.90 | 0.08% | - | 0.00% | 8,185.00 | 0.01% | - | 0.00% | - | 0.00% | (216,179.36) | -0.24% | (23,509.35) | -0.03% |
| ACERTA COMPAÑÍA DE SEGUROS, S.A. | 1,245,749.21 | 1.36% | 74,302.70 | 0.08% | 85,805.71 | 0.10% | 238,404.38 | 0.27% | 5,500.00 | 0.01% | 111,646.96 | 0.12% | 13,528.18 | 0.02% |
| AIG. SEGUROS PANAMÁ, S.A. | 543,425.88 | 0.59% | - | 0.00% | 119,099.30 | 0.13% | - | 0.00% | - | 0.00% | 51,819.21 | 0.06% | - | 0.00% |
| ALIADO SEGUROS, S.A | 387,214.83 | 0.42% | - | 0.00% | 1,955.47 | 0.00% | - | 0.00% | 7,516.82 | 0.01% | (622.34) | 0.00% | 50,343.37 | 0.06% |
| ASEGURADORA ANCÓN, S.A. | 4,132,981.21 | 4.52% | 40,000.00 | 0.04% | 2,541.32 | 0.00% | 1,141,191.93 | 1.27% | 550,737.73 | 0.61% | 173,340.57 | 0.19% | 9,992.65 | 0.01% |
| ASEGURADORA GLOBAL, S.A | 706,132.26 | 0.77% | (300.00) | 0.00% | 337.46 | 0.00% | - | 0.00% | 189,134.64 | 0.21% | - | 0.00% | - | 0.00% |
| ASSA COMPAÑÍA DE SEGUROS, S.A | 9,003,554.19 | 9.84% | 1,940,165.25 | 2.16% | (2,205.05) | 0.00% | 3,459,600.99 | 3.86% | 1,131,723.78 | 1.26% | (780,455.96) | -0.87% | 60,235.58 | 0.07% |
| ASSICURAZIONI GENERALI, S.p.A. | 5,930,424.98 | 6.48% | 310,972.11 | 0.35% | 93,297.34 | 0.10% | 1,081,761.29 | 1.21% | 500,349.98 | 0.56% | 359,566.17 | 0.40% | 206,761.58 | 0.23% |
| BANESCO SEGUROS, S.A. | 563,242.38 | 0.62% | 8,640.01 | 0.01% | - | 0.00% | 45,941.92 | 0.05% | 181,042.78 | 0.20% | (47,874.14) | -0.05% | (7,442.78) | -0.01% |
| COMPAÑÍA INTERNACIONAL DE SEGUROS, S.A. | 19,812,184.55 | 21.66% | 698,909.60 | 0.78% | 157,487.85 | 0.18% | 4,920,295.35 | 5.49% | 2,406,441.37 | 2.68% | 632,051.81 | 0.70% | (30,841.66) | -0.03% |
| DEL ISTMO ASSURANCE CORP. | 525,373.91 | 0.57% | - | 0.00% | 9,585.86 | 0.01% | 36,485.24 | 0.04% | - | 0.00% | - | 0.00% | - | 0.00% |
| GENERAL DE SEGUROS, S.A. | 1,098,174.43 | 1.20% | - | 0.00% | - | 0.00% | - | 0.00% | 535,944.81 | 0.60% | 12,423.43 | 0.01% | 669.99 | 0.00% |
| MAPFRE PANAMÁ, S.A | 16,527,615.05 | 18.07% | 1,644,062.74 | 1.83% | 53,355.61 | 0.06% | 4,183,345.51 | 4.66% | 3,034,119.39 | 3.38% | 156,786.25 | 0.17% | - | 0.00% |
| MULTIBANK SEGUROS PANAMÁ | 375,004.21 | 0.41% | - | 0.00% | - | 0.00% | - | 0.00% | 291,819.02 | 0.33% | 27.73 | 0.00% | - | 0.00% |
| NACIONAL DE SEGUROS DE PANAMÁ Y CENTROAMÉRICA, S.A. | 583,282.45 | 0.64% | - | 0.00% | 99,380.97 | 0.11% | - | 0.00% | 189.81 | 0.00% | 26,593.96 | 0.03% | - | 0.00% |
| ÓPTIMA COMPAÑÍA DE SEGUROS, S.A. | 1,560,016.77 | 1.71% | - | 0.00% | 35,586.19 | 0.04% | - | 0.00% | 78,233.75 | 0.09% | 19,209.08 | 0.02% | (3,200.00) | 0.00% |
| PAN AMERICAN LIFE INSURANCE DE PANAMÁ, S.A | 9,773,714.07 | 10.68% | 1,256,396.83 | 1.40% | 66,550.93 | 0.07% | 7,347,096.87 | 8.19% | 1,103,669.44 | 1.23% | - | 0.00% | - | 0.00% |
| SAGICOR PANAMÁ | 205,000.00 | 0.22% | - | 0.00% | - | 0.00% | 205,000.00 | 0.23% | - | 0.00% | - | 0.00% | - | 0.00% |
| SEGUROS BANISTMO, S.A. | 3,291,892.15 | 3.60% | 114,868.05 | 0.13% | 16,946.81 | 0.02% | 3.00 | 0.00% | 1,330,726.30 | 1.48% | 146,241.10 | 0.16% | - | 0.00% |
| SEGUROS FEDPA, S.A. | 2,311,036.31 | 2.53% | - | 0.00% | 46,347.96 | 0.05% | - | 0.00% | 453,017.32 | 0.51% | 518,320.12 | 0.58% | - | 0.00% |
| SEGUROS SURAMERICANA, S.A. | 7,738,602.61 | 8.46% | 746,663.61 | 0.83% | 136,022.29 | 0.15% | - | 0.00% | 185,491.69 | 0.21% | 4,202,977.95 | 4.69% | - | 0.00% |
| VIVIR COMPAÑÍA DE SEGUROS, S.A. | 72,588.51 | 0.08% | - | 0.00% | - | 0.00% | 72,588.51 | 0.08% | - | 0.00% | - | 0.00% | - | 0.00% |
| WORLDWIDE MEDICAL ASSURANCE, LTD. CORP. | 3,233,436.16 | 3.53% | - | 0.00% | 563.00 | 0.00% | 3,231,201.94 | 3.60% | 1,671.22 | 0.00% | - | 0.00% | - | 0.00% |
| SUB-TOTAL | 89,690,593.02 | 98.04% | 6,834,680.90 | 7.62% | 930,844.02 | 1.04% | 25,962,916.93 | 28.95% | 11,987,329.85 | 13.37% | 5,365,872.54 | 5.98% | 276,537.56 | 0.31% |
| SEGUROS BBA CORP. | 235,031.97 | 0.26% | - | 0.00% | 13,186.32 | 0.01% | 8,876.14 | 0.01% | 503.88 | 0.00% | 7,012.03 | 0.01% | - | 0.00% |
| BUPA PANAMÁ, S.A | - | 0.00% | - | 0.00% | - | 0.00% | - | 0.00% | - | 0.00% | - | 0.00% | - | 0.00% |
| LA FLORESTA DE SEGUROS Y VIDA, S.A. | 433,827.20 | 0.47% | 10,133.90 | 0.01% | 9,749.20 | 0.01% | 14,835.00 | 0.02% | - | 0.00% | 39,033.80 | 0.04% | - | 0.00% |
| LA REGIONAL DE SEGUROS, S.A. | 69,456.19 | 0.08% | - | 0.00% | - | 0.00% | - | 0.00% | - | 0.00% | 17,500.00 | 0.02% | 350.00 | 0.00% |
| MERCANTIL PANAMÁ SEGUROS, S.A | - | 0.00% | - | 0.00% | - | 0.00% | - | 0.00% | - | 0.00% | - | 0.00% | - | 0.00% |
| SEGUROS CONFIANZA, S.A. | 115,755.88 | 0.13% | - | 0.00% | 12,945.28 | 0.01% | - | 0.00% | - | 0.00% | 4,166.05 | 0.00% | - | 0.00% |
| SEGUROS CONSTITUCIÓN, S.A. | 939,990.08 | 1.03% | - | 0.00% | - | 0.00% | - | 0.00% | - | 0.00% | 5,409.21 | 0.01% | - | 0.00% |
| SUB-TOTAL | 1,794,061.32 | 1.96% | 10,133.90 | 0.01% | 35,880.80 | 0.04% | 23,711.14 | 0.03% | 503.88 | 0.00% | 73,121.09 | 0.08% | 350.00 | 0.00% |
| TOTAL | \$91,484,654.34 | 100.00% | \$6,844,814.80 | 7.48% | \$966,724.82 | 1.06% | \$25,986,628.07 | 28.41% | \$11,987,833.73 | 13.10% | \$5,438,993.63 | 5.95% | \$276,887.56 | 0.30% |

SUPERINTENDENCIA DE SEGUROS Y REASEGUROS DE PANAMA
Cuadro 02. SINIESTROS BRUTOS INCURRIDOS DE SEGURO DIRECTO CON PARTICIPACIÓN EN EL MERCADO POR RAMOS
Acumulado al Mes de Febrero 2015

| COMPAÑIAS | SINIESTROS BRUTOS INCURRIDOS | | | | | | | | | | | | | | | |
|---|------------------------------|--------------|---------------------|--------------|------------------------|---------------|---------------------|--------------|---------------------|--------------|---------------------|--------------|-----------------------|--------------|-----------------------|--------------|
| | Transporte | | Casco | | Automóvil | | Ramos Técnicos | | Resp. Civil | | Robo | | Fianzas | | Otros | |
| | Monto | % | Monto | % | Monto | % | Monto | % | Monto | % | Monto | % | Monto | % | Monto | % |
| ACE SEGUROS, S.A | 255,871.85 | 0.29% | - | 0.00% | - | 0.00% | 41,528.06 | 0.05% | 4,050.70 | 0.00% | - | 0.00% | - | 0.00% | - | 0.00% |
| ACERTA COMPAÑÍA DE SEGUROS, S.A. | 6,771.74 | 0.01% | 1,653.70 | 0.00% | 524,089.41 | 0.58% | 62,277.94 | 0.07% | 6,023.09 | 0.01% | 91,923.50 | 0.10% | - | 0.00% | 23,821.90 | 0.03% |
| AIG. SEGUROS PANAMÁ, S.A. | 37,415.93 | 0.04% | - | 0.00% | 195,210.67 | 0.22% | - | 0.00% | 29,115.18 | 0.03% | 82,288.90 | 0.09% | 0.26 | 0.00% | 28,476.43 | 0.03% |
| ALIADO SEGUROS, S.A | (7,390.09) | -0.01% | 48.00 | 0.00% | 332,939.36 | 0.37% | (4,835.44) | -0.01% | 299.78 | 0.00% | 360.53 | 0.00% | - | 0.00% | 6,599.37 | 0.01% |
| ASEGURADORA ANCÓN, S.A. | 90,369.95 | 0.10% | - | 0.00% | 1,941,649.99 | 2.16% | (3,669.29) | 0.00% | 108,363.36 | 0.12% | - | 0.00% | 75,510.49 | 0.08% | 2,952.51 | 0.00% |
| ASEGURADORA GLOBAL, S.A | - | 0.00% | - | 0.00% | 444,155.12 | 0.50% | - | 0.00% | - | 0.00% | - | 0.00% | - | 0.00% | 72,805.04 | 0.08% |
| ASSA COMPAÑÍA DE SEGUROS, S.A | 233,688.39 | 0.26% | 178,160.59 | 0.20% | 1,917,150.10 | 2.14% | 8,301.77 | 0.01% | 160,182.93 | 0.18% | 121,806.51 | 0.14% | 111,620.00 | 0.12% | 463,579.31 | 0.52% |
| ASSICURAZIONI GENERALI, S.p.A. | 147,151.61 | 0.16% | 202,364.25 | 0.23% | 2,520,224.11 | 2.81% | 247,359.96 | 0.28% | 43,483.51 | 0.05% | 155,052.61 | 0.17% | 42,620.80 | 0.05% | 19,459.66 | 0.02% |
| BANESCO SEGUROS, S.A. | 15,612.54 | 0.02% | - | 0.00% | 486,509.15 | 0.54% | (350,373.23) | -0.39% | 130,053.81 | 0.15% | 512.52 | 0.00% | 2.00 | 0.00% | 100,617.80 | 0.11% |
| COMPAÑÍA INTERNACIONAL DE SEGUROS, S.A. | 242,279.42 | 0.27% | 285,610.35 | 0.32% | 6,241,086.48 | 6.96% | 638,044.16 | 0.71% | 68,405.44 | 0.08% | 62,505.60 | 0.07% | 1,408,625.14 | 1.57% | 2,081,283.64 | 2.32% |
| DEL ISTMO ASSURANCE CORP. | - | 0.00% | - | 0.00% | - | 0.00% | - | 0.00% | - | 0.00% | - | 0.00% | 479,302.81 | 0.53% | - | 0.00% |
| GENERAL DE SEGUROS, S.A. | 3,018.44 | 0.00% | - | 0.00% | 315,837.90 | 0.35% | (6,207.86) | -0.01% | 2,608.26 | 0.00% | 13,870.38 | 0.02% | - | 0.00% | 220,009.08 | 0.25% |
| MAPFRE PANAMÁ, S.A | (45,754.04) | -0.05% | - | 0.00% | 3,338,988.82 | 3.72% | - | 0.00% | 16,733.94 | 0.02% | 159,312.78 | 0.18% | 3,393,888.54 | 3.78% | 592,775.51 | 0.66% |
| MULTIBANK SEGUROS PANAMÁ | - | 0.00% | - | 0.00% | 42,524.24 | 0.05% | - | 0.00% | 4,117.40 | 0.00% | - | 0.00% | - | 0.00% | 36,515.82 | 0.04% |
| NACIONAL DE SEGUROS DE PANAMÁ Y CENTROAMÉRICA, S.A. | 45,206.86 | 0.05% | 8,721.97 | 0.01% | 373,564.55 | 0.42% | (5,000.00) | -0.01% | 16,124.33 | 0.02% | 10,500.00 | 0.01% | 8,000.00 | 0.01% | - | 0.00% |
| ÓPTIMA COMPAÑÍA DE SEGUROS, S.A. | 24,919.54 | 0.03% | 99,108.82 | 0.11% | 315,980.90 | 0.35% | 17,555.84 | 0.02% | 20,704.33 | 0.02% | 70,903.06 | 0.08% | - | 0.00% | 881,015.26 | 0.98% |
| PAN AMERICAN LIFE INSURANCE DE PANAMÁ, S.A | - | 0.00% | - | 0.00% | - | 0.00% | - | 0.00% | - | 0.00% | - | 0.00% | - | 0.00% | - | 0.00% |
| SAGICOR PANAMÁ | - | 0.00% | - | 0.00% | - | 0.00% | - | 0.00% | - | 0.00% | - | 0.00% | - | 0.00% | - | 0.00% |
| SEGUROS BANISTMO, S.A. | 120,135.36 | 0.13% | 19,029.45 | 0.02% | 1,912,865.95 | 2.13% | 2,439.74 | 0.00% | 4,599.35 | 0.01% | 55,226.38 | 0.06% | (502,522.08) | -0.56% | 71,332.74 | 0.08% |
| SEGUROS FEDPA, S.A. | (340.75) | 0.00% | - | 0.00% | 1,293,232.13 | 1.44% | 342.00 | 0.00% | 67.53 | 0.00% | 50.00 | 0.00% | - | 0.00% | - | 0.00% |
| SEGUROS SURAMERICANA, S.A. | 58,822.69 | 0.07% | - | 0.00% | 1,930,435.61 | 2.15% | 243,399.77 | 0.27% | 12,208.37 | 0.01% | 3,562.34 | 0.00% | (16,732.58) | -0.02% | 235,750.87 | 0.26% |
| VIVIR COMPAÑÍA DE SEGUROS, S.A. | - | 0.00% | - | 0.00% | - | 0.00% | - | 0.00% | - | 0.00% | - | 0.00% | - | 0.00% | - | 0.00% |
| WORLDWIDE MEDICAL ASSURANCE, LTD. CORP. | - | 0.00% | - | 0.00% | - | 0.00% | - | 0.00% | - | 0.00% | - | 0.00% | - | 0.00% | - | 0.00% |
| SUB-TOTAL | 1,227,779.44 | 1.37% | 794,697.13 | 0.89% | 24,126,444.49 | 26.90% | 891,163.42 | 0.99% | 627,141.31 | 0.70% | 827,875.11 | 0.92% | 5,000,315.38 | 5.58% | 4,836,994.94 | 5.39% |
| SEGUROS BBA CORP. | - | 0.00% | - | 0.00% | 145,495.36 | 0.16% | 368.82 | 0.00% | 2,646.69 | 0.00% | 310.98 | 0.00% | 56,631.75 | 0.06% | - | 0.00% |
| BUPA PANAMÁ, S.A | - | 0.00% | - | 0.00% | - | 0.00% | - | 0.00% | - | 0.00% | - | 0.00% | - | 0.00% | - | 0.00% |
| LA FLORESTA DE SEGUROS Y VIDA, S.A. | 946.40 | 0.00% | - | 0.00% | 292,334.10 | 0.33% | 5,034.20 | 0.01% | 6,130.50 | 0.01% | - | 0.00% | - | 0.00% | 55,630.10 | 0.06% |
| LA REGIONAL DE SEGUROS, S.A. | - | 0.00% | - | 0.00% | 51,606.19 | 0.06% | - | 0.00% | - | 0.00% | - | 0.00% | - | 0.00% | - | 0.00% |
| MERCANTIL PANAMÁ SEGUROS, S.A | - | 0.00% | - | 0.00% | - | 0.00% | - | 0.00% | - | 0.00% | - | 0.00% | - | 0.00% | - | 0.00% |
| SEGUROS CONFIANZA, S.A. | - | 0.00% | - | 0.00% | 74,893.04 | 0.08% | - | 0.00% | 2,053.51 | 0.00% | - | 0.00% | 21,698.00 | 0.02% | - | 0.00% |
| SEGUROS CONSTITUCIÓN, S.A. | 32,013.25 | 0.04% | - | 0.00% | 478,220.42 | 0.53% | - | 0.00% | 2,092.69 | 0.00% | - | 0.00% | 422,254.51 | 0.47% | - | 0.00% |
| SUB-TOTAL | 32,959.65 | 0.04% | - | 0.00% | 1,042,549.11 | 1.14% | 5,403.02 | 0.01% | 12,923.39 | 0.01% | 310.98 | 0.00% | 500,584.26 | 0.55% | 55,630.10 | 0.06% |
| TOTAL | \$1,260,739.09 | 1.38% | \$794,697.13 | 0.87% | \$25,168,993.60 | 27.51% | \$896,566.44 | 0.98% | \$640,064.70 | 0.70% | \$828,186.09 | 0.91% | \$5,500,899.64 | 6.01% | \$4,892,625.04 | 5.35% |



SUPERINTENDENCIA DE SEGUROS Y REASEGUROS DE PANAMA
Cuadro 03. POLIZAS VIGENTES DE SEGURO DIRECTO CON PARTICIPACIÓN EN EL MERCADO POR RAMOS
Acumulado al Mes de Febrero 2015

| COMPAÑIAS | POLIZAS VIGENTES | | | | | | | | | | | | | |
|---|------------------|----------------|-----------------|---------------|-----------------------|--------------|---------------|--------------|-------------------|--------------|----------------|---------------|---------------|--------------|
| | Total | | Vida Individual | | Accidentes Personales | | Salud | | Colectivo de Vida | | Incendio | | Multiriesgos | |
| | Monto | % | Cantidad | % | Cantidad | % | Cantidad | % | Cantidad | % | Cantidad | % | Cantidad | % |
| ACE SEGUROS, S.A | 45 | 0.00% | - | 0.00% | 17 | 0.00% | - | 0.00% | 1 | 0.00% | 3 | 0.00% | 3 | 0.00% |
| ACERTA COMPAÑIA DE SEGUROS, S.A. | 1,383 | 0.12% | 112 | 0.01% | 30 | 0.00% | - | 0.00% | 3 | 0.00% | 165 | 0.02% | 68 | 0.01% |
| AIG. SEGUROS PANAMÁ, S.A. | 12,709 | 1.13% | - | 0.00% | 1,374 | 0.13% | - | 0.00% | - | 0.00% | 2,037 | 0.19% | 246 | 0.02% |
| ALIADO SEGUROS, S.A | 6,621 | 0.59% | - | 0.00% | 65 | 0.01% | - | 0.00% | 87 | 0.01% | 286 | 0.03% | 92 | 0.01% |
| ASEGURADORA ANCÓN, S.A. | 47,471 | 4.20% | 1,466 | 0.14% | 570 | 0.05% | 5,395 | 0.50% | 1,582 | 0.15% | 4,883 | 0.46% | 1,181 | 0.11% |
| ASEGURADORA GLOBAL, S.A | 16,069 | 1.42% | 4 | 0.00% | 308 | 0.03% | - | 0.00% | 4 | 0.00% | 6,997 | 0.65% | - | 0.00% |
| ASSA COMPAÑIA DE SEGUROS, S.A | 109,848 | 9.73% | 27,351 | 2.55% | 6,636 | 0.62% | 9,978 | 0.93% | 2,253 | 0.21% | 10,755 | 1.00% | 3,409 | 0.32% |
| ASSICURAZIONI GENERALI, S.p.A. | 147,423 | 13.06% | 37,007 | 3.45% | 3,214 | 0.30% | 175 | 0.02% | 239 | 0.02% | 29,922 | 2.79% | 11,312 | 1.05% |
| BANESCO SEGUROS, S.A. | 1,108 | 0.10% | 286 | 0.03% | 42 | 0.00% | 2 | 0.00% | 8 | 0.00% | 91 | 0.01% | 59 | 0.01% |
| COMPAÑIA INTERNACIONAL DE SEGUROS, S.A. | 206,625 | 18.30% | 27,410 | 2.56% | 6,660 | 0.62% | 15,896 | 1.48% | 413 | 0.04% | 36,861 | 3.44% | 1,995 | 0.19% |
| DEL ISTMO ASSURANCE CORP. | 4,402 | 0.39% | 87 | 0.01% | 121 | 0.01% | 164 | 0.02% | 611 | 0.06% | 25 | 0.00% | - | 0.00% |
| GENERAL DE SEGUROS, S.A. | 32,563 | 2.88% | - | 0.00% | 11 | 0.00% | - | 0.00% | 60 | 0.01% | 32,019 | 2.99% | 27 | 0.00% |
| MAPFRE PANAMÁ, S.A | 127,082 | 11.26% | 24,157 | 2.25% | 1,001 | 0.09% | 12,673 | 1.18% | 187 | 0.02% | 22,354 | 2.08% | - | 0.00% |
| MULTIBANK SEGUROS PANAMÁ | 8,229 | 0.73% | 170 | 0.02% | 2,685 | 0.25% | - | 0.00% | 6 | 0.00% | 3,268 | 0.30% | 111 | 0.01% |
| NACIONAL DE SEGUROS DE PANAMÁ Y CENTROAMÉRICA, S.A. | 3,850 | 0.34% | 27 | 0.00% | 40 | 0.00% | - | 0.00% | 4 | 0.00% | 128 | 0.01% | - | 0.00% |
| ÓPTIMA COMPAÑIA DE SEGUROS, S.A. | 10,858 | 0.96% | - | 0.00% | 347 | 0.03% | - | 0.00% | 218 | 0.02% | 3,406 | 0.32% | 334 | 0.03% |
| PAN AMERICAN LIFE INSURANCE DE PANAMÁ, S.A | 29,550 | 2.62% | 19,558 | 1.82% | 8,802 | 0.82% | - | 0.00% | 1,190 | 0.11% | - | 0.00% | - | 0.00% |
| SAGICOR PANAMÁ | 73 | 0.01% | 21 | 0.00% | 1 | 0.00% | 20 | 0.00% | 31 | 0.00% | - | 0.00% | - | 0.00% |
| SEGUROS BANISTMO, S.A. | 99,077 | 8.78% | 19,486 | 1.82% | 5,682 | 0.53% | 138 | 0.01% | 10,702 | 1.00% | 27,992 | 2.61% | - | 0.00% |
| SEGUROS FEDPA, S.A. | 103,371 | 9.16% | 239 | 0.02% | 18,311 | 1.71% | 1 | 0.00% | 522 | 0.05% | 1,991 | 0.19% | 280 | 0.03% |
| SEGUROS SURAMERICANA, S.A. | 97,400 | 8.63% | 27,432 | 2.56% | 4,390 | 0.41% | - | 0.00% | 217 | 0.02% | 10,007 | 0.93% | - | 0.00% |
| VIVIR COMPAÑIA DE SEGUROS, S.A. | 1,011 | 0.09% | - | 0.00% | - | 0.00% | 992 | 0.09% | 19 | 0.00% | - | 0.00% | - | 0.00% |
| WORLDWIDE MEDICAL ASSURANCE, LTD. CORP. | 5,880 | 0.52% | 135 | 0.01% | - | 0.00% | 5,745 | 0.54% | - | 0.00% | - | 0.00% | - | 0.00% |
| SUB-TOTAL | 1,072,648 | 95.00% | 184,948 | 17.24% | 60,307 | 5.62% | 51,179 | 4.77% | 18,357 | 1.71% | 193,190 | 18.01% | 19,117 | 1.78% |
| SEGUROS BBA CORP. | 2,971 | 0.26% | 9 | 0.00% | 71 | 0.01% | 53 | 0.00% | 121 | 0.01% | 56 | 0.01% | 12 | 0.00% |
| BUPA PANAMÁ, S.A | 7 | 0.00% | - | 0.00% | - | 0.00% | 7 | 0.00% | - | 0.00% | - | 0.00% | - | 0.00% |
| LA FLORESTA DE SEGUROS Y VIDA, S.A. | 8,837 | 0.78% | 137 | 0.01% | 60 | 0.01% | 430 | 0.04% | 12 | 0.00% | 638 | 0.06% | - | 0.00% |
| LA REGIONAL DE SEGUROS, S.A. | 476 | 0.04% | 8 | 0.00% | 1 | 0.00% | - | 0.00% | 1 | 0.00% | 17 | 0.00% | 9 | 0.00% |
| MERCANTIL PANAMÁ SEGUROS, S.A | 27 | 0.00% | 3 | 0.00% | 5 | 0.00% | - | 0.00% | - | 0.00% | - | 0.00% | 2 | 0.00% |
| SEGUROS CONFIANZA, S.A. | 25,690 | 2.28% | 457 | 0.04% | 92 | 0.01% | - | 0.00% | 52 | 0.00% | 404 | 0.04% | 212 | 0.02% |
| SEGUROS CONSTITUCIÓN, S.A. | 18,395 | 1.63% | 380 | 0.04% | 99 | 0.01% | - | 0.00% | 14 | 0.00% | 884 | 0.08% | - | 0.00% |
| SUB-TOTAL | 56,403 | 5.00% | 994 | 0.09% | 328 | 0.03% | 490 | 0.04% | 200 | 0.02% | 1,999 | 0.18% | 235 | 0.02% |
| TOTAL | 1,129,051 | 100.00% | 185,942 | 16.47% | 60,635 | 5.37% | 51,669 | 4.58% | 18,557 | 1.64% | 195,189 | 17.29% | 19,352 | 1.71% |



SUPERINTENDENCIA DE SEGUROS Y REASEGUROS DE PANAMA
Cuadro 03. POLIZAS VIGENTES DE SEGURO DIRECTO CON PARTICIPACIÓN EN EL MERCADO POR RAMOS
Acumulado al Mes de Febrero 2015

| COMPAÑIAS | POLIZAS VIGENTES | | | | | | | | | | | | | | | |
|---|------------------|--------------|------------|--------------|----------------|---------------|----------------|--------------|---------------|--------------|--------------|--------------|---------------|--------------|--------------|--------------|
| | Transporte | | Casco | | Automóvil | | Ramos Técnicos | | Resp. Civil | | Robo | | Fianzas | | Otros | |
| | Cantidad | % | Cantidad | % | Cantidad | % | Cantidad | % | Cantidad | % | Cantidad | % | Cantidad | % | Cantidad | % |
| ACE SEGUROS, S.A | 2 | 0.00% | - | 0.00% | - | 0.00% | 1 | 0.00% | 17 | 0.00% | - | 0.00% | 1 | 0.00% | - | 0.00% |
| ACERTA COMPAÑÍA DE SEGUROS, S.A. | 15 | 0.00% | 3 | 0.00% | 829 | 0.08% | 26 | 0.00% | 46 | 0.00% | 5 | 0.00% | 76 | 0.01% | 5 | 0.00% |
| AIG. SEGUROS PANAMÁ, S.A. | 44 | 0.00% | - | 0.00% | 8,208 | 0.77% | - | 0.00% | 464 | 0.04% | 9 | 0.00% | 295 | 0.03% | 32 | 0.00% |
| ALIADO SEGUROS, S.A | 48 | 0.00% | 19 | 0.00% | 5,381 | 0.50% | 126 | 0.01% | 81 | 0.01% | 4 | 0.00% | 367 | 0.03% | 65 | 0.01% |
| ASEGURADORA ANCÓN, S.A. | 385 | 0.04% | 80 | 0.01% | 28,932 | 2.70% | 453 | 0.04% | 611 | 0.06% | 116 | 0.01% | 1,680 | 0.16% | 137 | 0.01% |
| ASEGURADORA GLOBAL, S.A | - | 0.00% | - | 0.00% | 8,314 | 0.78% | - | 0.00% | - | 0.00% | - | 0.00% | 404 | 0.04% | 38 | 0.00% |
| ASSA COMPAÑÍA DE SEGUROS, S.A | 817 | 0.08% | 184 | 0.02% | 31,058 | 2.90% | 1,946 | 0.18% | 2,679 | 0.25% | 2,129 | 0.20% | 9,340 | 0.87% | 1,313 | 0.12% |
| ASSICURAZIONI GENERALI, S.p.A. | 7,080 | 0.66% | 343 | 0.03% | 52,881 | 4.93% | 1,829 | 0.17% | 2,002 | 0.19% | 545 | 0.05% | 652 | 0.06% | 222 | 0.02% |
| BANESCO SEGUROS, S.A. | 12 | 0.00% | 2 | 0.00% | 412 | 0.04% | 37 | 0.00% | 58 | 0.01% | 1 | 0.00% | 93 | 0.01% | 5 | 0.00% |
| COMPAÑÍA INTERNACIONAL DE SEGUROS, S.A. | 16,253 | 1.52% | 120 | 0.01% | 88,907 | 8.29% | 1,379 | 0.13% | 1,804 | 0.17% | 388 | 0.04% | 8,314 | 0.78% | 225 | 0.02% |
| DEL ISTMO ASSURANCE CORP. | 1 | 0.00% | - | 0.00% | - | 0.00% | 63 | 0.01% | 82 | 0.01% | 1 | 0.00% | 3,247 | 0.30% | - | 0.00% |
| GENERAL DE SEGUROS, S.A. | 6 | 0.00% | 1 | 0.00% | 365 | 0.03% | 20 | 0.00% | 21 | 0.00% | 3 | 0.00% | 19 | 0.00% | 11 | 0.00% |
| MAPFRE PANAMÁ, S.A | 275 | 0.03% | 63 | 0.01% | 58,103 | 5.42% | - | 0.00% | 1,243 | 0.12% | 338 | 0.03% | 2,973 | 0.28% | 3,715 | 0.35% |
| MULTIBANK SEGUROS PANAMÁ | 3 | 0.00% | 1 | 0.00% | 1,663 | 0.16% | 98 | 0.01% | 65 | 0.01% | 18 | 0.00% | 138 | 0.01% | 3 | 0.00% |
| NACIONAL DE SEGUROS DE PANAMÁ Y CENTROAMÉRICA, S.A. | 7 | 0.00% | 1 | 0.00% | 3,120 | 0.29% | 59 | 0.01% | 71 | 0.01% | 52 | 0.00% | 338 | 0.03% | 3 | 0.00% |
| ÓPTIMA COMPAÑÍA DE SEGUROS, S.A. | 164 | 0.02% | 65 | 0.01% | 4,383 | 0.41% | 332 | 0.03% | 514 | 0.05% | 143 | 0.01% | 885 | 0.08% | 67 | 0.01% |
| PAN AMERICAN LIFE INSURANCE DE PANAMÁ, S.A | - | 0.00% | - | 0.00% | - | 0.00% | - | 0.00% | - | 0.00% | - | 0.00% | - | 0.00% | - | 0.00% |
| SAGICOR PANAMÁ | - | 0.00% | - | 0.00% | - | 0.00% | - | 0.00% | - | 0.00% | - | 0.00% | - | 0.00% | - | 0.00% |
| SEGUROS BANISTMO, S.A. | 411 | 0.04% | 50 | 0.00% | 32,472 | 3.03% | 597 | 0.06% | 602 | 0.06% | 403 | 0.04% | 382 | 0.04% | 160 | 0.01% |
| SEGUROS FEDPA, S.A. | 300 | 0.03% | 9 | 0.00% | 81,125 | 7.56% | 78 | 0.01% | 188 | 0.02% | 78 | 0.01% | 247 | 0.02% | 2 | 0.00% |
| SEGUROS SURAMERICANA, S.A. | 457 | 0.04% | - | 0.00% | 46,134 | 4.30% | 1,020 | 0.10% | 5,274 | 0.49% | 215 | 0.02% | 2,187 | 0.20% | 67 | 0.01% |
| VIVIR COMPAÑÍA DE SEGUROS, S.A. | - | 0.00% | - | 0.00% | - | 0.00% | - | 0.00% | - | 0.00% | - | 0.00% | - | 0.00% | - | 0.00% |
| WORLDWIDE MEDICAL ASSURANCE, LTD. CORP. | - | 0.00% | - | 0.00% | - | 0.00% | - | 0.00% | - | 0.00% | - | 0.00% | - | 0.00% | - | 0.00% |
| SUB-TOTAL | 26,280 | 2.45% | 941 | 0.09% | 452,287 | 42.17% | 8,064 | 0.75% | 15,822 | 1.48% | 4,448 | 0.41% | 31,638 | 2.95% | 6,070 | 0.57% |
| SEGUROS BBA CORP. | 5 | 0.00% | 2 | 0.00% | 2,542 | 0.24% | 25 | 0.00% | 19 | 0.00% | - | 0.00% | 56 | 0.01% | - | 0.00% |
| BUPA PANAMÁ, S.A | - | 0.00% | - | 0.00% | - | 0.00% | - | 0.00% | - | 0.00% | - | 0.00% | - | 0.00% | - | 0.00% |
| LA FLORESTA DE SEGUROS Y VIDA, S.A. | 150 | 0.01% | - | 0.00% | 5,554 | 0.52% | 23 | 0.00% | 461 | 0.04% | - | 0.00% | 1,225 | 0.11% | 147 | 0.01% |
| LA REGIONAL DE SEGUROS, S.A. | - | 0.00% | - | 0.00% | 407 | 0.04% | - | 0.00% | - | 0.00% | - | 0.00% | 21 | 0.00% | 12 | 0.00% |
| MERCANTIL PANAMÁ SEGUROS, S.A | - | 0.00% | - | 0.00% | 17 | 0.00% | - | 0.00% | - | 0.00% | - | 0.00% | - | 0.00% | - | 0.00% |
| SEGUROS CONFIANZA, S.A. | 18 | 0.00% | 2 | 0.00% | 23,295 | 2.17% | 73 | 0.01% | 133 | 0.01% | 17 | 0.00% | 935 | 0.09% | - | 0.00% |
| SEGUROS CONSTITUCIÓN, S.A. | 15 | 0.00% | 44 | 0.00% | 15,501 | 1.45% | - | 0.00% | 283 | 0.03% | 52 | 0.00% | 956 | 0.09% | 167 | 0.02% |
| SUB-TOTAL | 188 | 0.02% | 48 | 0.00% | 47,316 | 4.19% | 121 | 0.01% | 896 | 0.08% | 69 | 0.01% | 3,193 | 0.28% | 326 | 0.03% |
| TOTAL | 26,468 | 2.34% | 989 | 0.09% | 499,603 | 44.25% | 8,185 | 0.72% | 16,718 | 1.48% | 4,517 | 0.40% | 34,831 | 3.08% | 6,396 | 0.57% |

Primas Suscritas vs Siniestros Brutos incurridos en Seguros Directos
Acumulado al mes de Febrero 2015

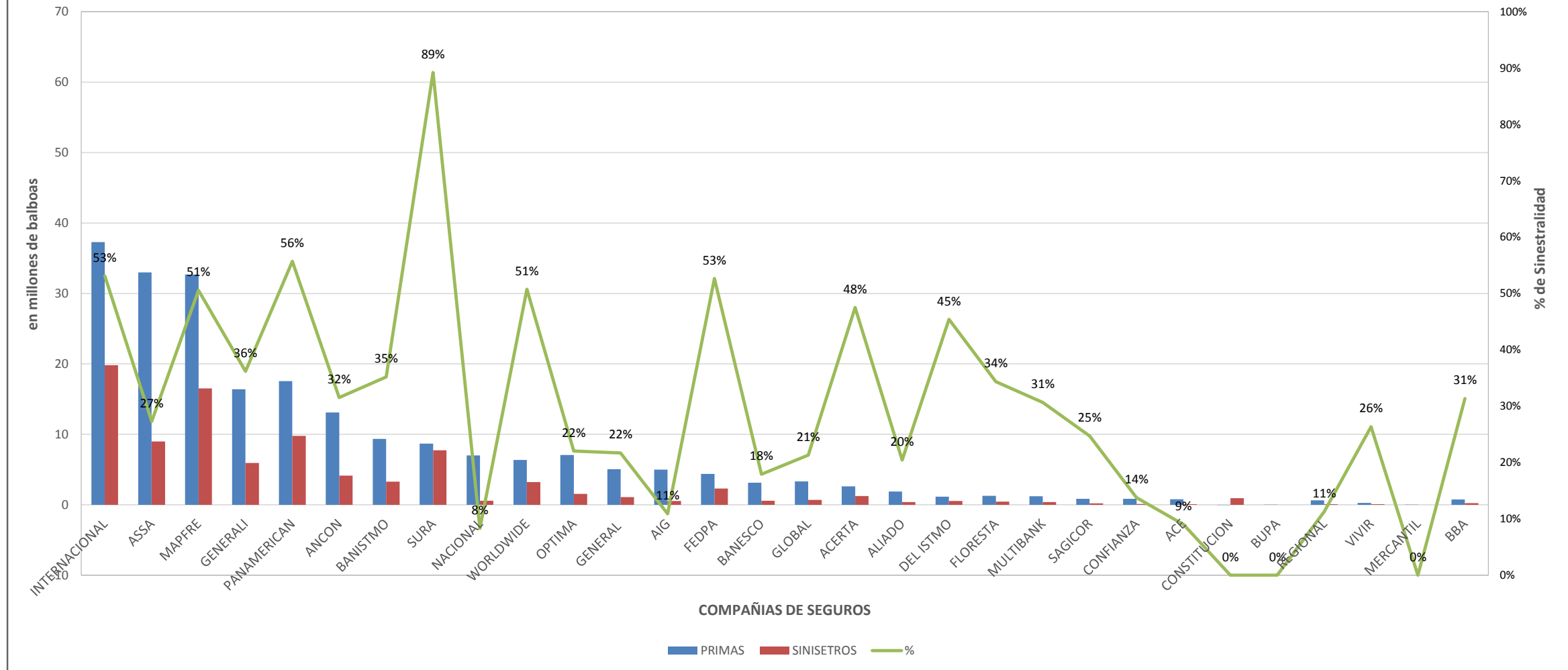



Superintendencia de Seguros
y Reaseguros de Panamá
1956

SUPERINTENDENCIA DE SEGUROS Y REASEGUROS DE PANAMA

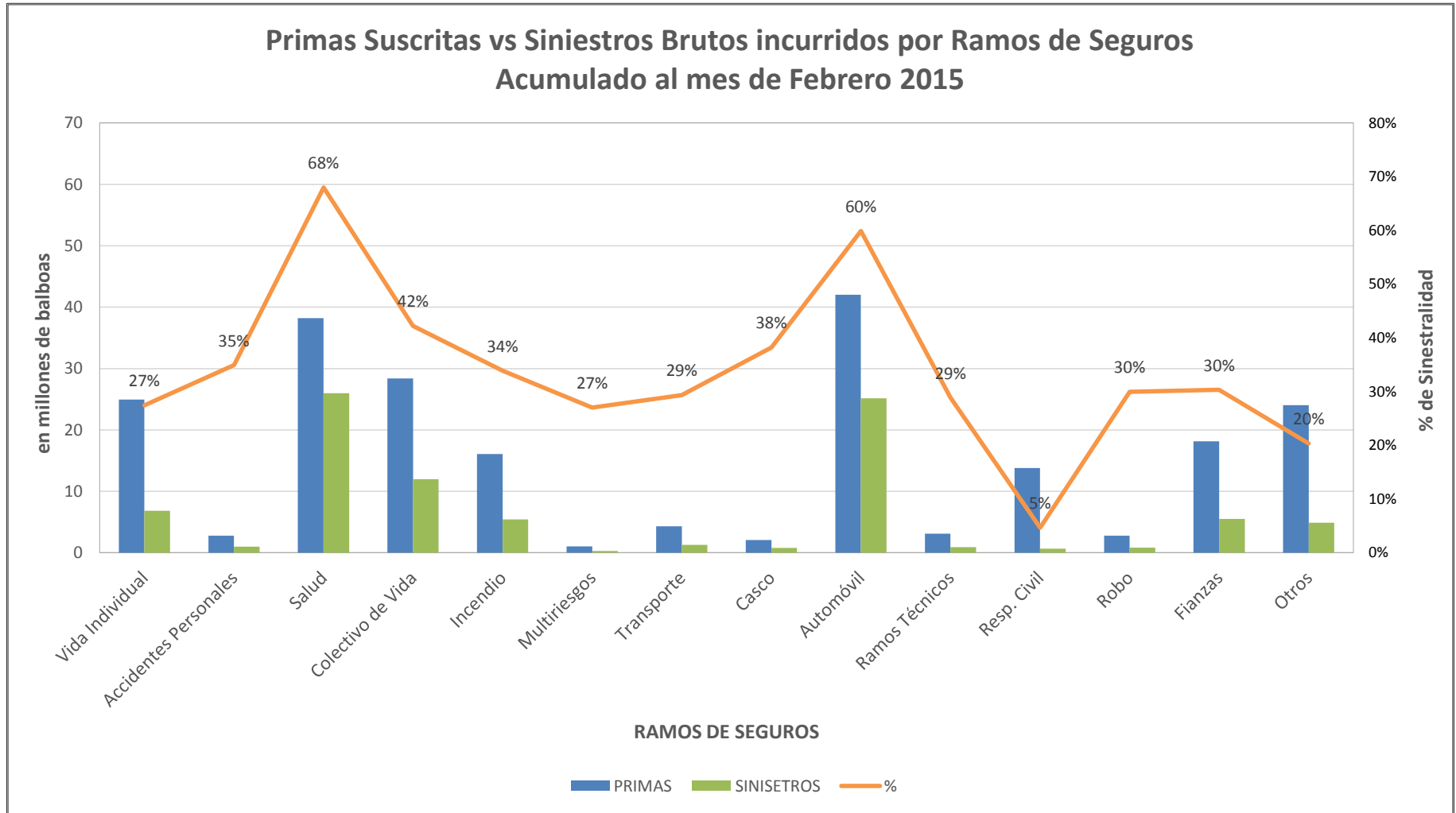



Superintendencia de Seguros
y Reaseguros de Panamá
1956

SUPERINTENDENCIA DE SEGUROS Y REASEGUROS DE PANAMA

Polizas Vigentes por Ramos de Seguros Al mes de Febrero 2015

